Compania Municipala Strazi, Poduri si Pasaje Bucuresti SA
Numar total de posturi 377
Hotararea CA nr. .....

Aprobat,
Presedinte CA
PATRU BOGDAN LAURENTIU-IOAN

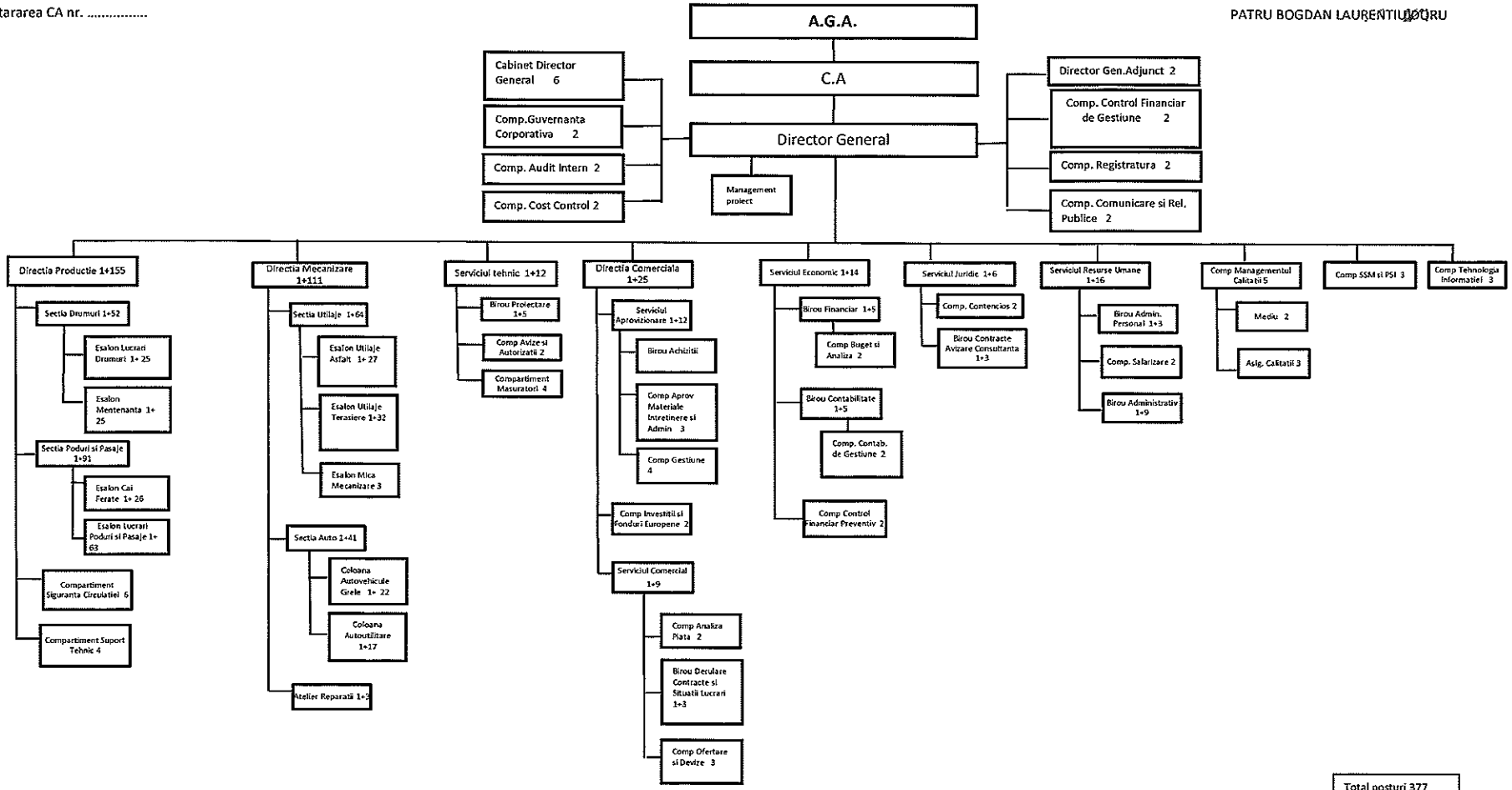

Total posturi 377
din care
CONDUCERE 13
TESA 123
MUNCITORI 241